Organigramme juridique 31/12/2007

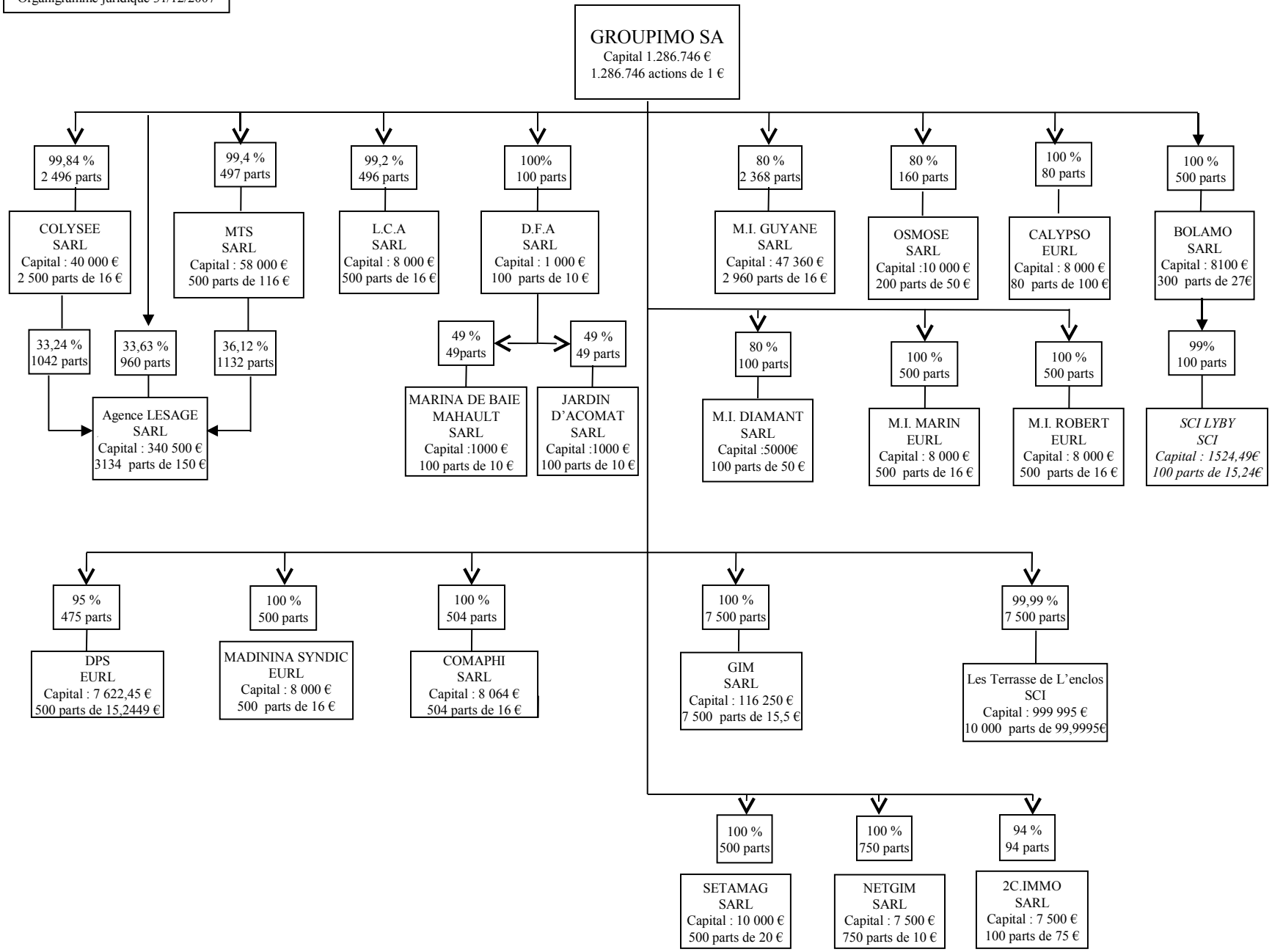

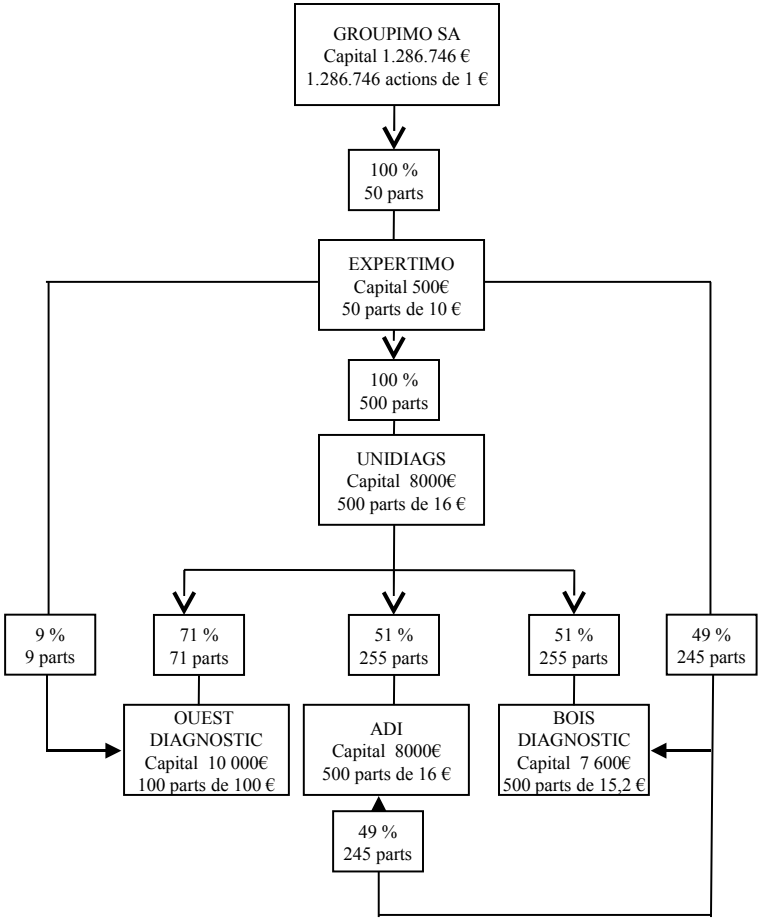
GROUPIMO SA
Capital 1.286.746 €
1.286.746 actions de 1 €
100 %
50 parts
EXPERTIMO
Capital 500€
50 parts de 10 €
100 %
500 parts
UNIDIAGS
Capital 8000€
500 parts de 16 €
9 %
9 parts
71 %
71 parts
51 %
255 parts
51 %
255 parts
49 %
245 parts
OUEST
DIAGNOSTIC
Capital 10 000€
100 parts de 100 €
ADI
Capital 8000€
500 parts de 16 €
BOIS
DIAGNOSTIC
Capital 7 600€
500 parts de 15,2 €
49 %
245 parts